

MODULARIO
F. rig. rend. 487



MINISTERO DELLE FINANZE
DIREZIONE GENERALE DEL CATASTO E DEI SS.TT.EE.
CATASTO EDILIZIO URBANO (RDL 13-4-1939, n. 652)

MOD. BN (CEU)

LIRE
250

Planimetria di u.i.u. in Comune di **COLORNO** via **ALDO MORO** civ.

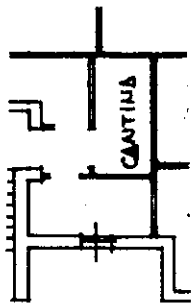

PIANTA PIANO TERRA

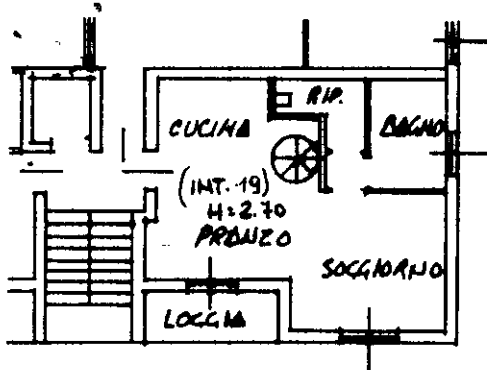

PIANTA PIANO TERZO

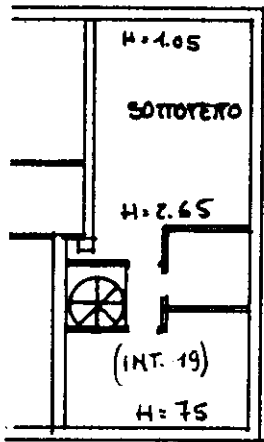

PIANTA SOTTOTETTO

ORIENTAMENTO

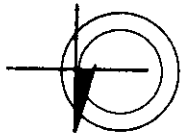

SCALA 1:200

Dichiarazione di N.C. ☐
Denuncia di variazione ☐

44 Identificativi catastali
F.
636 sub. **20**

GEOMETRA
Compilata dal **MENTA GIANPIETRO** (nome)
GEOMETRI
PARMA **1441**
Iscritto all'albo de
della provincia di
data Firma *Gianpietro Menta*

RISERVATO ALL'UFFICIO

RIF. TIPO MAPPALE N. DEL.

SCALA 1:500



SCALA 1:2000

F. 44

P. TERRA

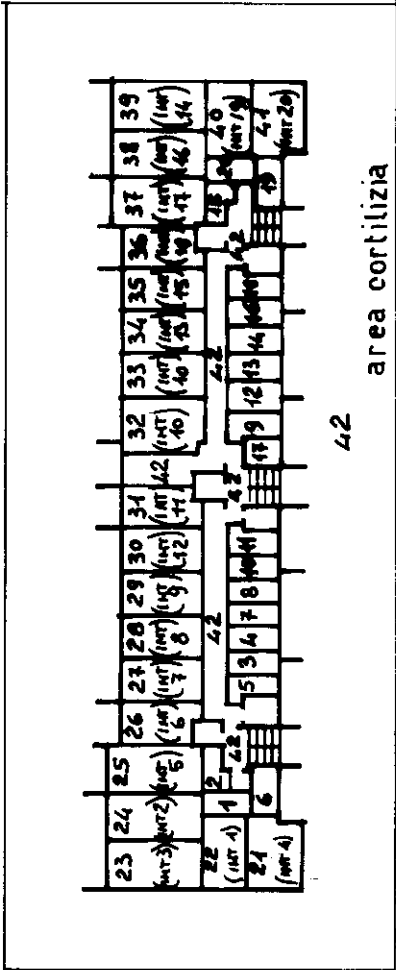

P. PRIMO

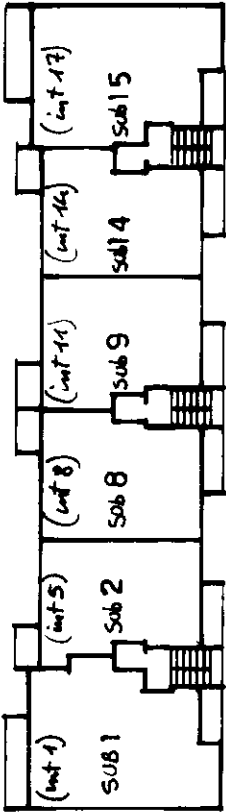

P. SECONDO

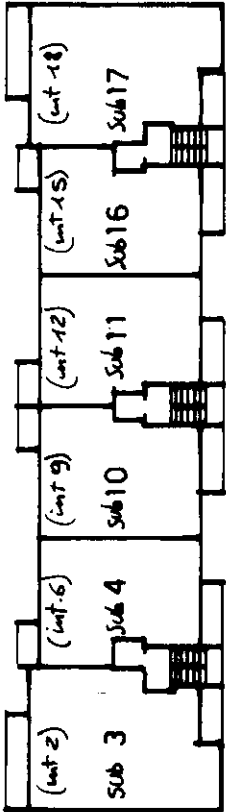

P. TERZO

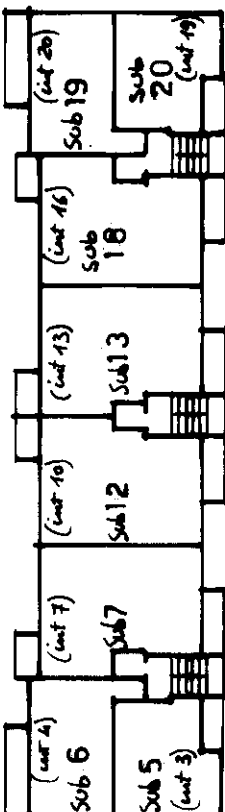

SOTTOTETTO

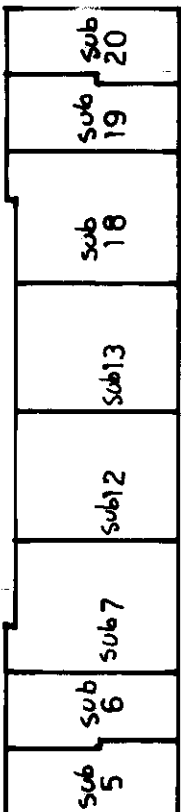

SCALA A			
Sub 1	Appart.	(P.1°) e cantina (P.I.)	
Sub 2	"	(P.1°) e " (P.P.)	
Sub 3	"	(P.2°) e " (P.I.)	
Sub 4	"	(P.2°) e " (P.I.)	
Sub 5	"	(P.3°) Sottotetto(P. Sottot.) e cantina (P.I.)	
Sub 6	"	" (P. Sottot.) e " (P.I.)	
Sub 7	"	" (P. Sottot.) e " (P.I.)	

SCALA B			
Sub 8	Appart.	(P.1°) e cantina (P.I.)	
Sub 9	"	(P.1°) e " (P.I.)	
Sub 10	"	(P.2°) e " (P.I.)	
Sub 11	"	(P.2°) e " (P.I.)	
Sub 12	"	(P.3°) Sottotetto(P. Sottot.) e cantina (P.I.)	
Sub 13	"	" (P. Sottot.) e " (P.I.)	

SCALA C			
Sub 14	Appart.	(P.1°) e cantina (P.I.)	
Sub 15	"	(P.1°) e " (P.I.)	
Sub 16	"	(P.2°) e " (P.I.)	
Sub 17	"	(P.2°) e " (P.I.)	
Sub 18	"	(P.3°) Sottotetto(P. Sottot.) e cantina (P.I.)	
Sub 19	"	" (P. Sottot.) e " (P.I.)	
Sub 20	"	" (P. Sottot.) e " (P.I.)	
Sub 21	Attornita int.	" (P.I.)	
Sub 22	"	" (P.I.)	
Sub 23	"	" (P.I.)	
Sub 24	"	" (P.I.)	
Sub 25	"	" (P.I.)	
Sub 26	"	" (P.I.)	
Sub 27	"	" (P.I.)	
Sub 28	"	" (P.I.)	
Sub 29	"	" (P.I.)	
Sub 30	"	" (P.I.)	
Sub 31	"	" (P.I.)	
Sub 32	"	" (P.I.)	
Sub 33	"	" (P.I.)	
Sub 34	"	" (P.I.)	
Sub 35	"	" (P.I.)	
Sub 36	"	" (P.I.)	
Sub 37	"	" (P.I.)	
Sub 38	"	" (P.I.)	
Sub 39	"	" (P.I.)	
Sub 40	"	" (P.I.)	
Sub 41	"	" (P.I.)	
Sub 42	RETE COMUNE DEL CENSIBILE (vani scala, vani ascensore, locali macchina ascensore, corridoi cantine, ingressi, area verde).		



Studio Tecnico Geom. LUCA PIANFORINI Parma – P.za Badalocchio 5/A tel. 0521/291266	PLANIMETRIE	
	Immobile in Colorno (PR) Via Aldo Moro n. 10/C	TAV. 1
Tribunale di Parma Esecuzione Immobiliare n. 123/2024 Debitore esecutato Mainardi Luca		scala 1:100 data 12/12/2024

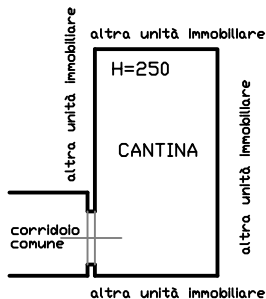
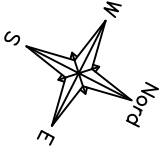

PIANO TERRA

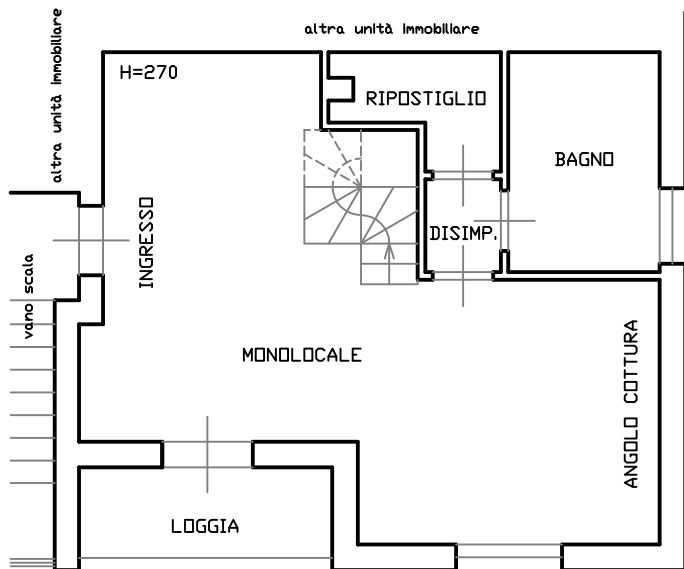

PIANO TERZO

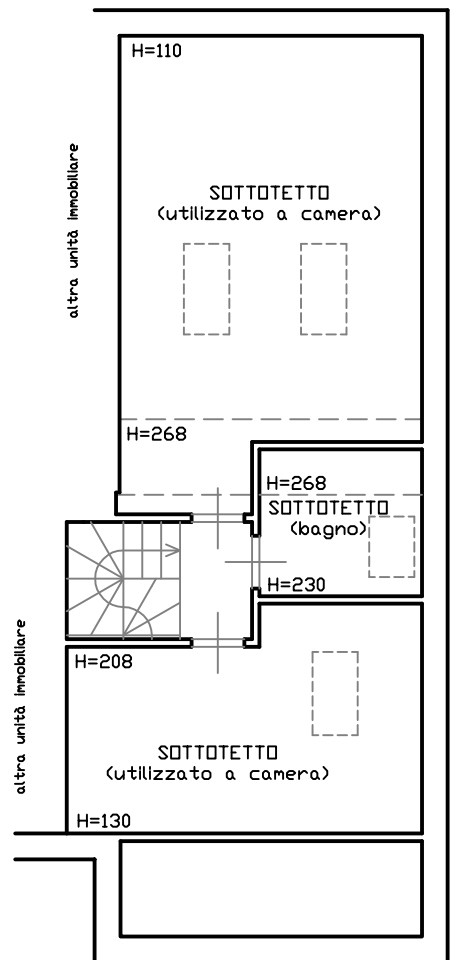

PIANO QUARTO (sottotetto)

